VISIT…

LANZAROTE Caliente.COM

IN ONLY SEVEN DAYS

Words and Music by
JOHN DEACON

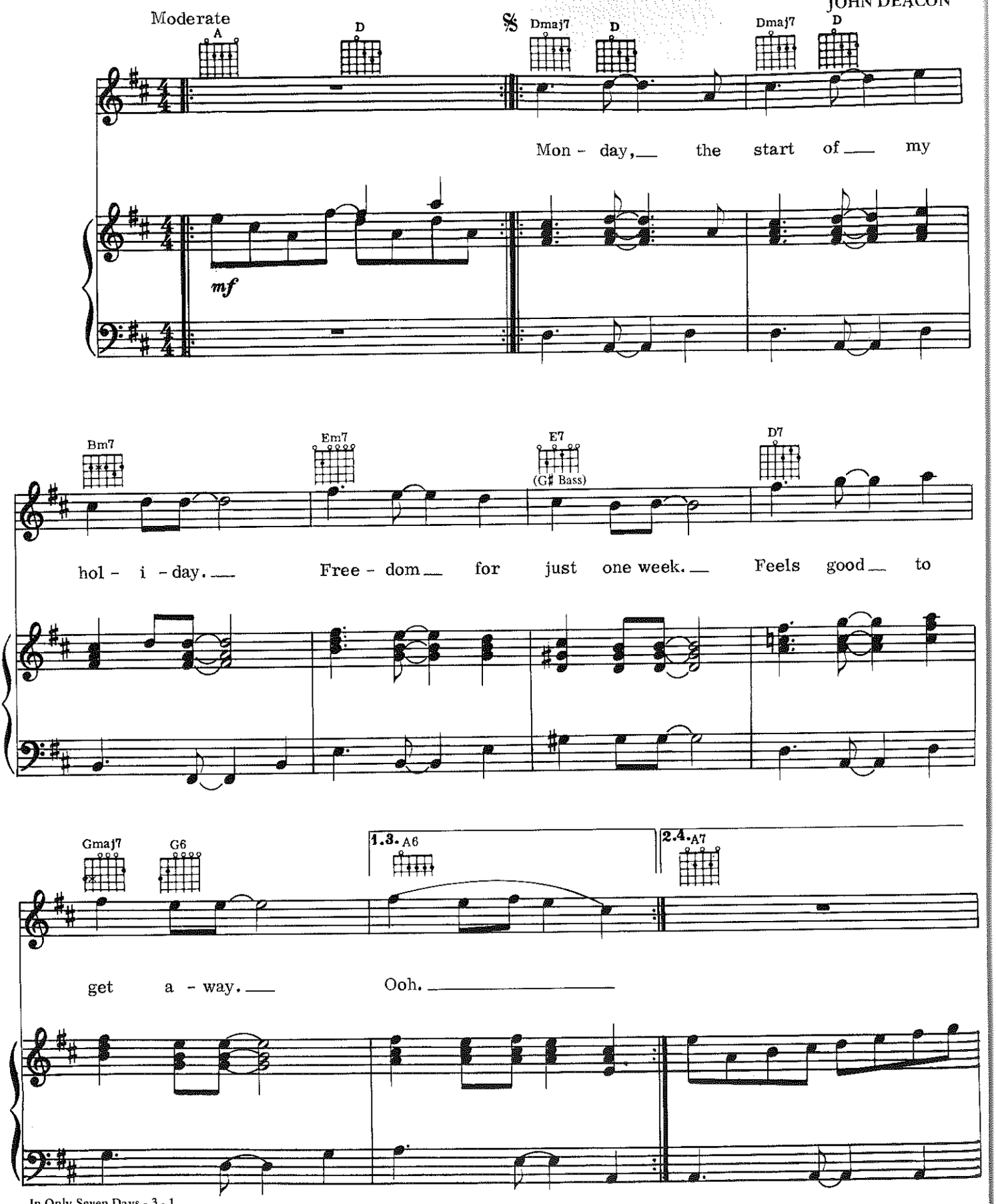

Copyright © 1978 by Queen Music Ltd.
This arrangement Copyright © 1979 by Queen Music Ltd.
All rights for the United States and Canada controlled by Beechwood Music Corp., 6255 Sunset Blvd., Hollywood, Calif. 90028
International Copyright Secured Made in U.S.A. All Rights Reserved

D B7 Em7

Wednes-day, I did-n't see her, I hoped that
Sat-ur-day, just twen-ty four hou-rs, Oh no, I'm

A7 D C (D Bass) *To Coda* D

she'd be back to-mor-row. And then on
go-in' back home on Sun-day,

Em7 Gdim D Em7

Thurs-day, my luck had changed. She stood there all a-lone. I went and

Gdim Dm Gdim Bm7 E7

asked her name. I nev-er thought that this could hap-pen to me, in

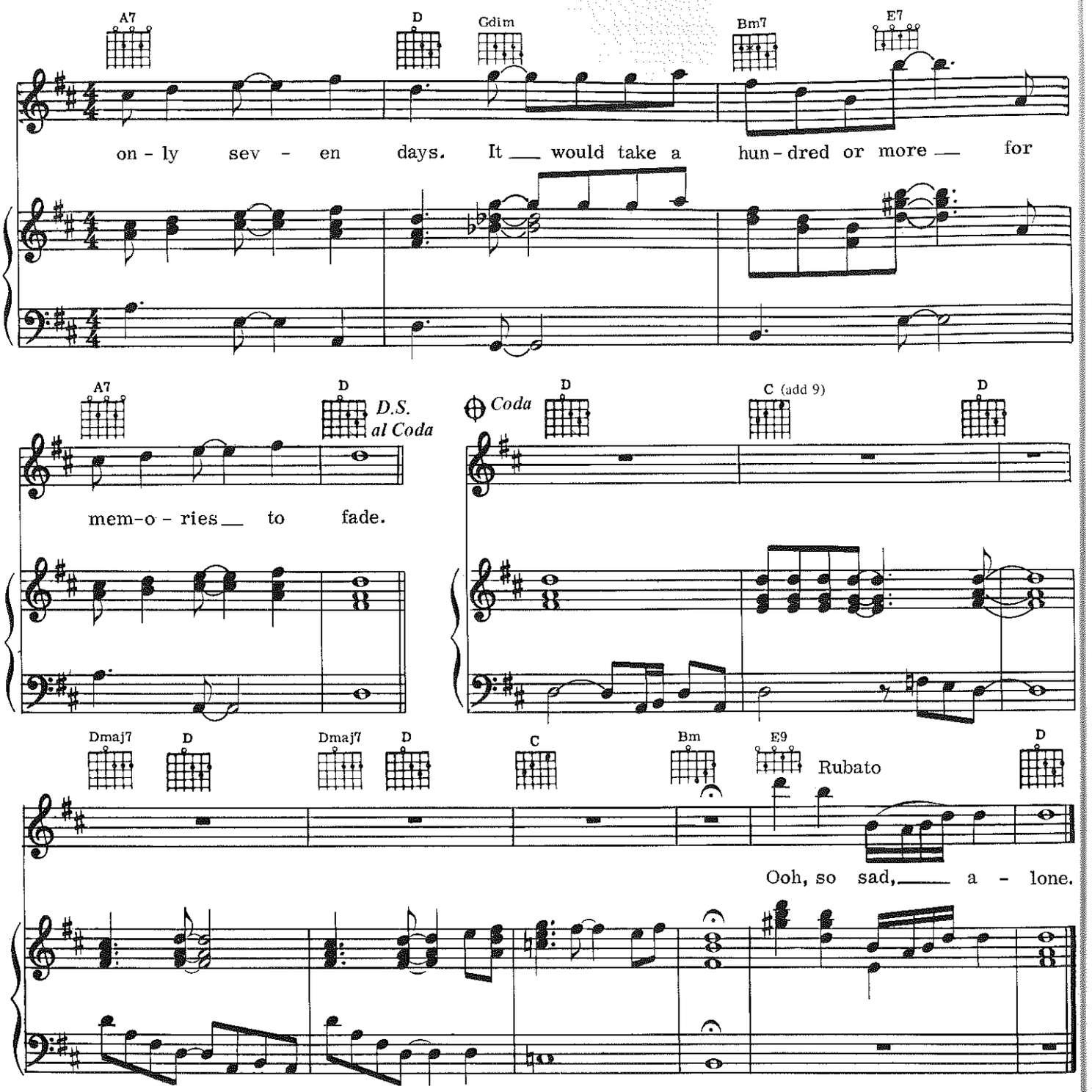

2. Tuesday, I saw her down on the beach,
I stood and watched a while,
And she looked and smiled at me.

3. Instrumental

4. I wish Friday could last forever,
I held her close to me,
I couldn't bear to leave her there.